

ROCKLEIGH HISTORIC DISTRICT
NATIONAL REGISTER NOMINATION
ADDITIONAL DOCUMENTATION

BOROUGH OF ROCKLEIGH
BERGEN COUNTY, NEW JERSEY

JULY 2020

GREGORY G. DIETRICH
PRINCIPAL INVESTIGATOR

PREPARED FOR:

THE BOROUGH OF ROCKLEIGH
ROCKLEIGH BOROUGH HALL
26 ROCKLEIGH ROAD
ROCKLEIGH, NY 11771

PREPARED BY:

GDPC

GREGORY DIETRICH
PRESERVATION CONSULTING

GDPreservationConsulting.com

**United States Department of the Interior
National Park Service****National Register of Historic Places
Continuation Sheet**

Rockleigh Historic District

Name of Property

Bergen, New Jersey

County and State

77000845

NR Reference Number

State/Federal Agency Certification

As the designated authority under the National Historic Preservation Act, as amended,

I hereby certify that this ☐ additional documentation ☐ move ☐ removal
☐ name change (additional documentation) ☐ othermeets the documentation standards for registering properties in the National Register of Historic Places and
meets the procedural and professional requirements set forth in 36 CFR Part 60.

Signature of Certifying Official/Title:

Date of Action

National Park Service Certification

I hereby certify that this property is:

☐ entered in the National Register☐ determined eligible for the National Register☐ determined not eligible for the National Register☐ removed from the National Register☐ additional documentation accepted☐ other (explain:) _____

Signature of the Keeper

Date of Action

United States Department of the Interior
National Park Service

National Register of Historic Places
Continuation Sheet

Rockleigh Historic District
Name of Property
Bergen, New Jersey
County and State
77000845
NR Reference Number

ADDITIONAL DOCUMENTATION

The information contained in this form offers additional documentation pertaining to the Rockleigh Historic District concerning its setting and landscape features, an updated photographic inventory of properties (both historic and non-historic), and a photographic inventory and description of any buildings, structures, and objects older than 50 years that were not accounted for in the original National Register Nomination. For mapping purposes, the district has been divided into three sections (northern, middle, and southern), with the northern section comprising all of the properties north of Willow Avenue; the middle section comprising all of the properties south of Willow Avenue and north of Rockleigh Road at the juncture of Rose Haven Lane; and the southern section comprising all of the properties south of Rockleigh Road at the Rose Haven Lane juncture (Figures 1-3). The inventory of properties follows the numbering system established by the National Register Nomination for the district (Nos. 1-29), while also accounting for properties that were either omitted at the time of listing or have been introduced since then (Nos. 30-45). Photos begin at no. 24, resuming the sequence of original photo numbers 1-23, cross-referenced with photo keys (Figures 4-6).

Setting and Landscape Features

The Rockleigh Historic District is largely rural in character, situated on a moderately sloping tract of land that features mature trees, understory, rocky outcroppings, and a brook (Sparkhill) that diverges into several tributaries within the district. This rural character extends to the north (Palisades, NY) and south (Boroughs of Norwood and Alpine), with the former containing mid-nineteenth to late-twentieth-century, single-family dwellings and the latter containing predominantly late-twentieth to early-twenty-first-century, single-family dwellings. The district's rural character transitions into a wilderness area (Rockleigh Woods Sanctuary) to the east, and a suburban area to the west, featuring a county golf course (Rockleigh Golf Course), a residential district set within a wooded area, and a series of late-twentieth-century, commercial and institutional developments (Photos 24-29).

The district's circulation system is defined by two main roads running north-south: a historic meandering two-lane road (Rockleigh Road), forming the main spine of the district, and a historic straightaway two-lane county route (CR 501 aka Piermont Road) (Photos 30-32). Both roads connect to one another and to Palisades, New York, to the north, while Piermont Road also connects to the Borough of Norwood to the south. In addition, several spurs emanate from Rockleigh and Piermont Roads, including a short historic road (Willow Avenue) (Photo 33). The other spurs (Rose Haven Lane, Concklin Lane, Haring Farm Lane) are late-twentieth century improvements that terminate at cul-de-sacs and are more suburban in character, embodied by neo-Colonial homes with manicured lawns, scattered trees, and shrubs (Photos 34-36).

In addition to the large sloping tract of land that characterizes the district, a variety of dwellings are elevated above the roads, either with minimal or substantial setbacks, highlighting the rural character of the district (Photos 37-39). This is particularly apparent in the northern and middle sections of Rockleigh Road and in the northernmost and southern sections of Piermont Road. While many of the historic properties along Rockleigh and Piermont Roads feature scattered mature evergreens and deciduous trees, the unimproved lands particularly along the east side of Piermont Road, between Willow Avenue and Concklin Lane, are heavily forested with mature evergreens and deciduous trees (Photo 40). Trees throughout the wooded areas of the district and its immediate environs include: white oak, black walnut, Eastern white pine, yellow birch, Norway spruce, shagbark hickory, Northern red oak, tamarack, Eastern black oak, and red maple, along with invasive species such as Norway maple and black locust. In addition, there are several stands of mature trees in select parts of the district, such as Eastern red cedar running perpendicular to Willow Avenue on its north side just east of Piermont Road, and Norway spruce along the west side of Rockleigh Road, just north of Rose Haven Lane, and running perpendicular to Piermont Road on its west side at the juncture of Rockleigh Road (Photos 41-42). Landscaped gardens feature balsam fir, Eastern red cedar, and other evergreens, along with Eastern sycamore, weeping willow, birch, Eastern redbud, cherry blossom, and crabapples. Garden plantings include forsythia, azaleas, hydrangeas, rhododendrons, yew, and boxwood hedges, among others, that intermingle with moderate-sized patches of lawn.

United States Department of the Interior
National Park Service

National Register of Historic Places
Continuation Sheet

Rockleigh Historic District

Name of Property

Bergen, New Jersey

County and State

77000845

NR Reference Number

Although contemporary brick or stone entry piers front many of the newer dwellings, along with a historic entry at 9 Willow Avenue, there is generally minimal fencing throughout the district. Fencing that does exist consists of split-rail fencing at 9 Piermont Road and corral fencing at 4 and 14 Rockleigh Road, 42 Piermont Road, and 2 Willow Avenue. Stone walls are a character-defining feature of the district and are manifested in two ways: historic and contemporary low- and mid-rise drylaid, randomly-coursed fieldstone walls and contemporary low- and mid-rise drylaid, randomly-coursed flagstone walls. Examples of historic fieldstone walls can be found lining the east and west sides of Rockleigh Road at numbers 35 and 36 (inv. nos. 37 and 13), and forming the retaining wall along a tributary of Sparkhill Brook (Table 1; Photos 43-46). Examples of contemporary fieldstone walls can be found at 30, 31, and 33 Rockleigh Road, and lining the south side of Rockleigh Road and the east side of Piermont Road at their juncture (Photos 47-50). In addition, there are some road segments where randomly-placed boulders line the road, such as along 7 and 8 Piermont Road, and along 2 Willow Avenue (Photo 51).

Table 1. Historic Stone Wall Dimensions

NOTE: Historic stone walls are identified by a "W" + a number in the figures.

"W" No.	FIGURE	TYPE	HEIGHT	WIDTH	LENGTH
W1	1	Mid-rise drylaid, randomly-coursed fieldstone	8" (north end) - 4'5" (south end)	1'	192'
W2	1	Low-rise drylaid, randomly-coursed fieldstone	1'7"	1'6"	145'
W3	2	Mid-rise drylaid, randomly-coursed fieldstone	4'10"	1'	215'

All roads are paved with asphalt that either features non-original Belgian-block granite curbing or no curbing at all. Roads with no curbing at all include: Rockleigh Road, south of Willow Avenue; Willow Avenue; Rose Haven Lane; and Piermont Road. Roads with non-original Belgian-block granite curbing include: Rockleigh Road, north of Willow Avenue; Concklin Lane; and Haring Farm Lane. There is also a short road segment along the east side of Rockleigh Road partially fronting 14 Rockleigh Road, and the east side of Piermont Road, just south of Rockleigh Road, that are lined with metal road barriers. There are three bridges in the district, all of which are modern replacement bridges and all of which cross Sparkhill Brook or one of its tributaries. These include the Willow Avenue bridge, whose side walls are clad in rubblestone capped with cast-stone coping; and two bridges along Rockleigh Road, south of Willow Avenue (Photos 52-54). The north bridge features battered concrete side walls capped with cast-stone coping, while the south bridge features side walls that are clad in rubblestone that are capped with cast-stone coping; a replacement culvert with walls that are clad in rubblestone and capped with cast-stone coping is located on the northeast corner of Piermont and Rockleigh Roads. A historic water pump is located at the entrance to 7 Piermont Road. Contemporary historical markers, erected by Bergen County Historical Society and consisting of metal plaques with raised lettering mounted on metal posts, are located at 5 and 9 Piermont Road; 21, 35, and 36 Rockleigh Road; and directly across the street from 4 Rose Haven Lane on Rockleigh Road (Photo 55).

Part 1 Inventory: Properties Included in 1977 NR Listing

1 5 Piermont Road

Block 101, Lot 6

John A. Haring House

Dwelling: c.1805; c.1870 addition (Photo 56)

Structures/Objects:

An 1805 three-aisle barn with a gable-front roof (Photo 57). Its walls are clad in wood clapboard siding and its roof is covered in cedar shakes. There are four door openings containing vertical plank doors with strap hinges, including a centrally located pair of barn doors, flanked by two doors on the left side and one door on the right

United States Department of the Interior
National Park Service

National Register of Historic Places
Continuation Sheet

Rockleigh Historic District

Name of Property

Bergen, New Jersey

County and State

77000845

NR Reference Number

side. Fixed six-light, wood-sash windows flank the barn doors, along with a fixed nine-light, wood-sash window located in the attic story.

An 1890 wagon barn with a gable-front roof originally from Holland, New Jersey. Its walls are clad in vertical plank siding and its roof is covered in cedar shakes (Photo 58). A central opening contains a pair of vertical plank barn doors with strap hinges under a 1/1, wood-sash window with a modest wood surround in the attic story. According to its owner, Douglas Johnsen, Chair of the Borough of Rockleigh Historic Preservation Commission, it was relocated and reconstructed onsite c.2008.

An interpretation of an early-nineteenth-century iron forge, incorporating eighteenth-century stone from Old Tappan, with a gable-front roof (Photo 59). Its walls are clad in irregularly-coursed ashlar stone under wood clapboard siding within the gable profile and its roof is covered in cedar shakes. A central opening contains a pair of vertical plank doors with strap hinges. Mr. Johnsen built the structure in accordance with historic construction technologies onsite c.2015.

2 7 Piermont Road

Block 101, Lot 7

Edwin Eastwood House

Dwelling: 1959 (Photo 60)

Structures/Objects:

A late nineteenth-century cast-iron water pump is located at the entrance to the property along Piermont Road and an early-nineteenth-century wooden water mill artifact is located along the driveway (Photos 61-62). The water pump is in its original location and the mill artifact was imported from Slovenia, where its owner is from.

3 9 Piermont Road

Block 101, Lot 8

Abraham A. Haring House

Dwelling: c.1758; 1812 side addition (Photo 63)

Structures/Objects:

A 1½-story, mid-eighteenth-century Dutch Colonial cottage with a flared side-gable roof punctuated by an oversized gable-front dormer with a rear saltbox addition (Photo 64). Its walls are clad in wood clapboard siding and its roof is covered in cedar shakes. Windows are adorned with paneled wooden shutters and consist of 6/6 and 4/4 wood-sash units on the first floor, and a pair of fixed, 4-light windows and fanlight in the attic story. The cottage faces the main dwelling on its north side and is accessed via the rear saltbox addition.

A 1-story, two-bay, early-twentieth-century Colonial Revival cottage with a side-gable roof. Its walls are clad in wood clapboard siding and its roof is covered in cedar shakes (Photo 65). The entry consists of a wood-and-glass door next to a 6/6 wood-sash window, adorned with paneled wooden shutters. The cottage is located south of the 1812 side addition.

A mid-twentieth century stable with a gable-front roof (Photo 66). Its walls are clad in wood clapboard siding and its roof is covered in asphalt shingles. There are two door openings containing board-and-batten doors on the ground floor, including a single door to the left and a pair of barn doors to the right; an additional board-and-batten door is located in the hayloft. The roof is punctuated by a lantern in its ridgeline that is crowned by a weathervane. The stable is located north of the Dutch Colonial cottage and separated from it by a driveway.

4 11 Piermont Road

Block 101, Lot 9

Angelo Picciotti House

Dwelling: 1958; Demolition/New Construction: c.1990 (Photo 67)

5 36 Piermont Road

Block 203, Lot 2

Sidney Happel House

Dwelling: 1921; Demolition/New Construction: currently under construction (Photo 68)

United States Department of the Interior
National Park Service

National Register of Historic Places
Continuation Sheet

Rockleigh Historic District

Name of Property

Bergen, New Jersey

County and State

77000845

NR Reference Number

Structures/Objects:

An early-twentieth-century two-bay garage with a gable-front roof designed in the Colonial Revival style (Photo 69). Its walls are clad in aluminum siding and its roof is covered in asphalt shingles. There are two metal roll-up garage doors with faux paneling and multi-light windows under a fixed four-light, wood-sash window.

6 42 Piermont Road Block 203, Lot 5 James Gowdey House

Dwelling: c.1862; 20th-century additions (Photo 70)

Structures/Objects:

A 2½-story, three-bay, mid-nineteenth-century hay barn with a side-gable roof (Photo 71). Its walls are clad in wood clapboard siding and its roof is covered in asphalt shingles. The entry consists of a wood-paneled door next to a 6/6 wood-sash window. A paneled garage door is located in the first bay and a blind window is located in the second floor. The cottage is located in the northeast corner of the property. The hay barn suffered a fire in 1990 and had to be substantially reconstructed.

A 1-story, mid-twentieth-century stable designed in the Colonial Revival style with a side-gable roof and a rear saltbox addition (Photo 72). Its walls are clad in vertical wood board and its roof is covered in asphalt shingles. Two wooden Dutch doors alternate with paired, six-light windows with modest wooden surrounds. Twin lanterns crowned by weathervanes punctuate the ridgeline of the roof. The stable is located to the south of the cottage in the northeast corner of the property.

7 42 Piermont Road Block 203, Lot 5 Old Gesner Burying Grounds

Cemetery: c.1788 (Photo 73)

8 46 Piermont Road Block 203, Lot 6 Bucknell House

Dwelling: 1906; Demolition/New Construction: 1993 (Photo 74)

9 3 Willow Avenue Block 203, Lot 22 Henry Tory House I

Dwelling: c.1850; 20th-century extensive alterations (Photo 75)

10 7 Willow Avenue Block 203, Lot 21 Arthur Foster House

Dwelling: 1930; Demolition/New Construction: 2015 (Photo 76)

11 9 Willow Avenue Block 203, Lot 20 Henry Tory House II

Dwelling: c.1850 (Photo 77)

Structures/Objects:

Demolition: carriage house

A mid-late-nineteenth-century entrance gateway, consisting of twin piers with regularly-coursed ashlar stone piers with stone caps and contemporary Colonial Revival-style lighting fixtures with a slatted metal gate with fleur-de-lise finials (Photo 78).

12 29 Rockleigh Road Block 203, Lot 19 Butler House

Dwelling: 1935 (Photo 79)

United States Department of the Interior
National Park Service

National Register of Historic Places
Continuation Sheet

Rockleigh Historic District

Name of Property

Bergen, New Jersey

County and State

77000845

NR Reference Number

13 31 Rockleigh Road Block 203, Lot 18 Joseph DuBois House

Dwelling: c.1823-1833; c.1840 addition (Photo 80)

Structures/Objects:

A mid-nineteenth-century barn-and-wagon shed with a side gable roof. Its walls are clad in board-and-batten siding and its roof is covered in slate (Photo 81). The barn portion contains a single door and two large sliding barn doors comprised of vertical plank: the left barn door is narrower and features a fixed, 4-light window, while the right barn door is much wider and features two panels. The wagon shed portion occupies a lower elevation than the barn portion and contains a wooden Dutch door and a wooden wagon door. The barn-and-wagon shed is located to the northwest of the dwelling.

14 35 Rockleigh Road Block 203, Lot 16 Albert (Abraham) Cooper House

Dwelling: c.1823-1827 (Photo 82)

Structures/Objects:

A late-nineteenth-century barn with a side-gable roof and a large, sliding board-and-batten door with a smaller door incorporated into it (Photo 83). Its walls are clad in board-and-batten siding and its roof is covered in asphalt shingles. The barn is located west of the dwelling.

An early-twentieth-century outhouse with a side-gable roof (Photo 84). Its walls are clad in wood siding and its roof is covered in asphalt shingles. The outhouse is located just southwest of the dwelling.

A late nineteenth-century well with regularly-coursed ashlar stone walls, stone coping, four wooden posts, a metal winch, and a gabled roof covered in asphalt shingles (Photo 85). The well fronts the dwelling along Rockleigh Road.

15 39 Rockleigh Road Block 203, Lot 15 Werner-Maeden House

Dwelling: 1971 (Photo 86)

16 36 Rockleigh Road Block 201, Lot 18 Jacob (Joseph) Moore House

Dwelling: c.1810-1823 (Photo 87)

17 34 Rockleigh Road Block 201, Lot 17 Alfred Locarni House

Dwelling: 1950 (Photo 88)

Structures/Objects:

An early-twentieth-century garage with board-and-batten doors and a gable-front roof (Photo 89). Its walls are covered in stucco and its roof is covered in asphalt shingles. A ceramic plaque depicting a bear is affixed to a semi-circular blind window in the gable end. The garage is located southeast of the dwelling.

18 32 Rockleigh Road Block 201, Lot 16 Site of Jacob Concklin Cider Mill

Site: c.1850-1885 (Photo 90)

19 30 Rockleigh Road Block 201, Lot 15 Arthur Somers House

Dwelling: 1925; Demolition/New Construction: 2014 (Photo 91)

United States Department of the Interior
National Park Service

National Register of Historic Places
Continuation Sheet

Rockleigh Historic District

Name of Property

Bergen, New Jersey

County and State

77000845

NR Reference Number

20 25 Rockleigh Road Block 202, Lot 7 Dennis Shea House

Dwelling: 1962; Demolition/New Construction: 2013 (Photo 92)

21 21 Rockleigh Road Block 202, Lot 8 Samuel Sneden House

Dwelling: c.1790 (Photo 93)

Structures/Objects:

A 1-story, 2-bay, mid-twentieth-century cottage designed in the Colonial Revival style with a side-gable roof (Photo 94). The walls are clad in aluminum siding and the roof is covered in asphalt shingles. The entry consists of a wood-and-glass door, along with a 6/6, wood-sash window. The cottage is located northwest of the dwelling.

A mid-twentieth-century circular well with an irregularly-coursed ashlar wall, wooden posts and bracing, and gambrel roof covered in asphalt shingles (Photo 95). The well is located just southeast of the dwelling.

22 14 Rockleigh Road Block 201, Lots 8/9 Riker-Mabie-Concklin-Snedden House (Roaring Brook Farm)

Dwelling: c.1752 (Photo 96)

Structures/Objects:

A late-nineteenth-century English-style barn with a side-gable roof and a sliding board-and-batten door (Photo 97). Its walls are clad in board-and-batten siding and its roof is covered in cedar shakes. The barn is located north of the dwelling and features additions on its north and west elevations, forming a larger "L" configuration with the north addition similar in scale running lengthwise to the north and the west addition larger in scale that extends to the west.

23 15 Rockleigh Road Block 202, Lot 10 P. Woodland House

Dwelling: c.1890 (Photo 98)

Structures/Objects:

A 1-story, 2-bay, mid-twentieth-century cottage designed in the Colonial Revival style with a gable-front roof (Photo 99). Its walls are covered in stucco and its roof is covered in asphalt shingles. The entry consists of a wood-and-glass door, along with a 6/6, wood-sash window. The cottage is located west of the dwelling.

A 2-bay, mid-twentieth-century garage with wood-paneled garage doors and a gable-front roof. Its walls are covered in stucco and its roof is covered in asphalt shingles (Photo 100). The garage is located just northwest of the dwelling.

24 7 Rockleigh Road Block 202, Lot 13 Abraham "D" Haring House

Dwelling: c.1740 (Photo 101)

25 Rockleigh Road Block 201, Lot 5 Site & Ruins of Sloats Saw Mill

Site: c.1850-1861 (Photo 102)

26 4 Rockleigh Road Block 201, Lot 4 Jacob Haring House

Dwelling: c.1820; c.1865 (Photo 103)

United States Department of the Interior
National Park Service

National Register of Historic Places
Continuation Sheet

Rockleigh Historic District

Name of Property

Bergen, New Jersey

County and State

77000845

NR Reference Number

Structures/Objects:

A 3-bay, mid-twentieth-century garage with a wood-and-glass entry door, two wood-paneled garage doors, and a gable-front roof (Photo 104). Its walls are clad in wood clapboard siding and its roof is covered in asphalt shingles. The garage is located just northeast of the dwelling.

27 8 Piermont Road Block 201, Lot 3 Moses Taylor Sneden House

Dwelling: c.1860; Demolished/New Construction: 2013 (Photo 105)

28 2 Willow Avenue Block 202, Lot 6 Theodore Happel House

Dwelling: 1939 (Photo 106)

29 25 Rockleigh Road Block 202, Lot 7 Site of Washington's Troop Encampment

(Photo 107)

Part 2 Inventory: Properties Not Included in 1977 NR Listing

30 8 Concklin Lane Block 203, Lot 7

Dwelling: 2003 (Photo 108)

31 6 Concklin Lane Block 203, Lot 10

Dwelling: 1986 (Photo 109)

32 4 Concklin Lane Block 203, Lot 13

Dwelling: 1997 (Photo 110)

33 2 Concklin Lane Block 203, Lot 12

Dwelling: c.1980 (Photo 111)

34 5 Concklin Lane Block 203, Lot 11

Dwelling: 1998 (Photo 112)

35 3 Concklin Lane Block 203, Lot 3

Dwelling: 2000 (Photo 113)

36 1 Concklin Lane Block 203, Lot 4

Dwelling: 1997 (Photo 114)

37 33 Rockleigh Road Block 203, Lot 17

Dwelling: 1972 (Photo 115)

38 38 Rockleigh Road Block 201, Lot 19

United States Department of the Interior
National Park Service

National Register of Historic Places
Continuation Sheet

Rockleigh Historic District

Name of Property

Bergen, New Jersey

County and State

77000845

NR Reference Number

Dwelling: c.1970 (Photo 116)

39 19 Rockleigh Road Block 202, Lot 9

Dwelling: 1972 (Photo 117)

40 13 Rockleigh Road Block 202, Lot 11

Dwelling: c.1960 (Photo 118)

41 9 Rockleigh Road Block 202, Lot 12

Dwelling: c.1910; 1986 and 1996 side and rear additions (Photo 119)

A 2½-story, 5-bay single family dwelling with a 1- and 2-story side addition designed in the Colonial Revival style. Its walls are covered in stucco and its roof is covered in cedar shakes. The entry consists of a wood-paneled door and elliptical-arched transom under a segmental-arched and gabled portico. Windows consist of 6/6, wood-sash units throughout and a centrally located oval window within the second floor. The roof features three, gable-front dormers clad in wood clapboard siding, containing 6/6, wood-sash windows. A brick chimney is located within the northern ridgeline of the roof. The dwelling is substantially set back from the road and fronted by a lawn containing scattered mature deciduous trees. According to the George W. Bromley Map of Rockleigh, dated 1912, this building housed the Rose Haven School prior to its conversion into a single-family dwelling.

42 1 Rockleigh Road Block 202, Lot 1

Dwelling: 1986 (Photo 120)

43 4 Rose Haven Lane Block 202, Lot 2

Dwelling: c.1979 (Photo 121)

44 8 Rose Haven Lane Block 202, Lot 3

Dwelling: c.1988 (Photo 122)

45 9 Haring Farm Lane Block 101, Lot 5

Dwelling: c.1980 (Photo 123)

Historic Photographs

HP 1. Nicholas Haring House (aka John A. Haring House), 5 Piermont Road.

HP 2. Nicholas Haring House (aka John A. Haring House) Barn, 5 Piermont Road.

HP 3. Haring-Corning House (aka Abraham A. Haring House), 9 Piermont Road.

HP 4. Haring-Corning House (aka Abraham A. Haring House) Kitchen, 9 Piermont Road.

HP 6. Albert (Abraham) Cooper House, 35 Rockleigh Road.

Figures

Figure 1. Rockleigh Historic District Northern Section showing location of extant historic buildings, structures, objects, sites, and non-historic properties.

Figure 2. Rockleigh Historic District Middle Section showing location of extant historic buildings, structures, objects, sites, and non-historic properties.

United States Department of the Interior
National Park Service

National Register of Historic Places
Continuation Sheet

Rockleigh Historic District
Name of Property
Bergen, New Jersey
County and State
77000845
NR Reference Number

Figure 3. Rockleigh Historic District Southern Section showing location of extant historic buildings, structures, objects, sites, and non-historic properties.

Figure 4. Rockleigh Historic District Northern Section Photo Key.

Figure 5. Rockleigh Historic District Middle Section Photo Key.

Figure 6. Rockleigh Historic District Southern Section Photo Key.

Photographs

Name of Property: Rockleigh Historic District

City or Vicinity: Borough of Rockleigh

County: Bergen

State: NJ

Name of Photographer: Gregory Dietrich

Date of Photography: March/July 2020

Location of Original Digital Files: 26 Rockleigh Road, Rockleigh, NJ 07604

Number of Photographs: 100

Photo #24

Mature trees and rocky outcroppings within the northern section, view south.

Photo #25

Sparkhill Brook tributary at left and a densely wooded area fronted by a lawn within the middle section, view west.

Photo #26

Sparkhill Brook tributary within a densely wooded area within the middle section, view east.

Photo #27

Commercial and institutional developments, west of the district boundary along Piermont Road, view southwest.

Photo #28

Rockleigh Country Club golf course, west of the district boundary along Piermont Road, view northwest.

Photo #29

Piermont Road Photo straddling the district's southern boundary, view southwest.

Photo #30

Meandering character of Rockleigh Road, view north.

Photo #31

Meandering character of Rockleigh Road, view north.

Photo #32

Straightaway character of Piermont Road, view northeast.

Photo #33

Willow Avenue connector road, view east.

Photo #34

Rose Haven Lane showing suburban landscape character, view north.

Photo #35

Concklin Lane extension showing formal landscaping, view southwest.

Photo #36

Haring Farm Lane showing suburban landscape character, view south from cul-de-sac.

Photo #37

35 Rockleigh Road showing setback and elevational differences of the property from Rockleigh Road, view north.

Photo #38

14 Rockleigh Road showing setback and elevational differences of the property from Rockleigh Road, view east.

Photo #39

9 Piermont Road showing setback and elevational differences of the property from Piermont Road, view east.

Photo #40

Densely wooded area showing mature deciduous trees and evergreens, view northeast.

Photo #41

Stand of cedars, view south.

United States Department of the Interior
National Park Service

National Register of Historic Places
Continuation Sheet

Rockleigh Historic District

Name of Property

Bergen, New Jersey

County and State

77000845

NR Reference Number

Photo #42

Stand of firs, view west.

Photo #43

Mid-rise non-historic fieldstone walls, 31 Rockleigh Road, view southwest.

Photo #44

Mid-rise historic fieldstone walls, 35 Rockleigh Road, view north.

Photo #45

Low-rise historic fieldstone walls, 36 Rockleigh Road, view southeast.

Photo #46

Mid-rise historic fieldstone wall just south of 21 Rockleigh Road, view southwest.

Photo #47

Low-rise non-historic fieldstone walls, 30 Rockleigh Road, view northeast.

Photo #48

Transition from mid-rise historic (right) to non-historic (left) fieldstone walls, 33 Rockleigh Road, view northwest.

Photo #49

Low-rise non-historic fieldstone wall detail with 1991 dedication plaque (right), Rockleigh Road, view northeast.

Photo #50

Low-rise non-historic fieldstone wall detail from 1991 construction, Piermont Road, view north.

Photo #51

Informal line of boulders along Piermont Road, view north.

Photo #52

Willow Avenue bridge over Sparkhill Brook tributary, view northeast.

Photo #53

Rockleigh Road bridge over Sparkhill Brook tributary, view east.

Photo #54

Rockleigh Road bridge over Sparkhill Brook tributary, view north.

Photo #55

Rockleigh Road historical marker, view southwest.

Photo #56

John A. Haring House, 5 Piermont Avenue, view northeast.

Photo #57

Barn, 5 Piermont Avenue, view north.

Photo #58

Wagon barn, 5 Piermont Avenue, view northeast.

Photo #59

Interpretation of an iron forge, 5 Piermont Avenue, view north.

Photo #60

Edwin Eastwood House, 7 Piermont Road, view southwest.

Photo #61

Historic water pump, 7 Piermont Road, view southwest.

Photo #62

Historic mill artifact, 7 Piermont Road, view southeast.

Photo #63

Abraham A. Haring House, 9 Piermont Road, view west.

Photo #64

Cottage, 9 Piermont Road, view west.

Photo #65

Cottage, 9 Piermont Road, view west.

Photo #66

Stable, 9 Piermont Road, view northwest.

Photo #67

Angelo Picciotti House, 11 Piermont Road, view southwest.

Photo #68

United States Department of the Interior
National Park Service

National Register of Historic Places
Continuation Sheet

Rockleigh Historic District

Name of Property

Bergen, New Jersey

County and State

77000845

NR Reference Number

36 Piermont Road (under construction), view east.

Photo #69

Garage, 36 Piermont Road, view southeast.

Photo #70

James Gowdey House, 42 Piermont Road, view southeast.

Photo #71

Hay barn, 42 Piermont Road, view east.

Photo #72

Stable, 42 Piermont Road, view east.

Photo #73

Old Gesner Burying Grounds, view west.

Photo #74

10 Concklin Lane, view north.

Photo #75

Henry Tory House II, 3 Willow Avenue, view northwest.

Photo #76

9 Willow Avenue (formerly no. 7), view north.

Photo #77

Henry Tory House I, 9 Willow Avenue, view northeast.

Photo #78

Entry gates, 9 Willow Avenue, view north.

Photo #79

Butler House, 29 Rockleigh Road, view west.

Photo #80

Joseph DuBois House, 31 Rockleigh Road, view north.

Photo #81

Barn, 31 Rockleigh Road, view west.

Photo #82

Albert (Abraham) Cooper House, 35 Rockleigh Road, view southwest.

Photo #83

Barn, 35 Rockleigh Road, view north.

Photo #84

Outhouse, 35 Rockleigh Road, view northwest.

Photo #85

Well, 35 Rockleigh Road, view southwest.

Photo #86

Werner Maeden House, 39 Rockleigh Road, view northwest.

Photo #87

Jacob (Joseph) Moore House, 36 Rockleigh Road, view southeast.

Photo #88

34 Rockleigh Road, view north.

Photo #89

Garage, 34 Rockleigh Road, view east.

Photo #90

Site of Jacob Concklin Cider Mill, 32 Rockleigh Road, view west.

Photo #91

30 Rockleigh Road, view east.

Photo #92

25 Rockleigh Road, view west.

Photo #93

Samuel Sneden House, 21 Rockleigh Road, view southwest.

Photo #94

Cottage, 21 Rockleigh Road, view west.

United States Department of the Interior
National Park Service

National Register of Historic Places
Continuation Sheet

Rockleigh Historic District

Name of Property

Bergen, New Jersey

County and State

77000845

NR Reference Number

Photo #95

Well, 21 Rockleigh Road, view north.

Photo #96

Riker-Mabie-Concklin-Sneden House (Roaring Brook Farm), 14 Rockleigh Road, view east.

Photo #97

Barn, 14 Rockleigh Road, view southeast.

Photo #98

P. Woodland House, 15 Rockleigh Road, view west.

Photo #99

Cottage, 15 Rockleigh Road, view west.

Photo #100

Garage, 15 Rockleigh Road, view north.

Photo #101

Abraham "D" Haring House, 7 Rockleigh Road, view northwest.

Photo #102

Site & Ruins of Sloats Saw Mill, view northwest.

Photo #103

Jacob Haring House, 4 Rockleigh Road, view east.

Photo #104

Garage, 4 Rockleigh Road, view north.

Photo #105

4 Rockleigh Road, view northeast.

Photo #106

Theodore Happel House, 2 Willow Avenue, view east.

Photo #107

Site of Washington's Troop Encampment, 25 Rockleigh Road, view south.

Photo #108

8 Concklin Lane, view north.

Photo #109

6 Concklin Lane, view north.

Photo #110

4 Concklin Lane, view northeast.

Photo #111

2 Concklin Lane, view northwest.

Photo #112

5 Concklin Lane, view southeast.

Photo #113

3 Concklin Lane, view southwest.

Photo #114

1 Concklin Lane, view west.

Photo #115

33 Rockleigh Road, view north.

Photo #116

38 Rockleigh Road, view east.

Photo #117

19 Rockleigh Road, view northwest.

Photo #118

13 Rockleigh Road, view west.

Photo #119

9 Rockleigh Road, view southeast.

Photo #120

1 Rockleigh Road, view northwest.

Photo #121

United States Department of the Interior
National Park Service

National Register of Historic Places
Continuation Sheet

Rockleigh Historic District

Name of Property

Bergen, New Jersey

County and State

77000845

NR Reference Number

4 Rose Haven Lane, view west.

Photo #122

Rose Haven Lane, view west.

Photo #123

9 Haring Farm Lane, view northeast.

**United States Department of the Interior
National Park Service**

**National Register of Historic Places
Continuation Sheet**

Rockleigh Historic District

Name of Property

Bergen, New Jersey

County and State

77000845

NR Reference Number



HP 1. Nicholas Haring House (aka John A. Haring House), 5 Piermont Road.

R. Merritt Lacey, photographer, May 6, 1936

Source: HABS NJ-169, Library of Congress, Washington, D.C.



HP 2. Nicholas Haring House (aka John A. Haring House) Barn, 5 Piermont Road.

R. Merritt Lacey, photographer, May 6, 1936

Source: HABS NJ-169, Library of Congress, Washington, D.C.

United States Department of the Interior
National Park Service

National Register of Historic Places
Continuation Sheet

Rockleigh Historic District

Name of Property

Bergen, New Jersey

County and State

77000845

NR Reference Number



HP 3. Haring-Corning House (aka Abraham A. Haring House), 9 Piermont Road.

Photographer and date unknown

Source: Bergen County Historical Society



HP 4. Haring-Corning House (aka Abraham A. Haring House) Kitchen, 9 Piermont Road.

Photographer and date unknown

Source: Bergen County Historical Society

**United States Department of the Interior
National Park Service**

**National Register of Historic Places
Continuation Sheet**

Rockleigh Historic District

Name of Property

Bergen, New Jersey

County and State

77000845

NR Reference Number



HP 5. John D. Naugle House in Rockleigh, address unknown.

Photographer and date unknown

Source: Bergen New York History Collection, Palisades Free Library



HP 6. Albert (Abraham) Cooper House, 35 Rockleigh Road.

Photographer and date unknown

Source: Bergen New York History Collection, Palisades Free Library

LEGEND

- B – barn
- C – cemetery
- CO – cottage
- D – demolition and/or new construction
- E – entry piers/gate
- F – forge
- G – garage
- H – house
- M – mill artifact
- O – outhouse
- P – pavilion
- R – riding ring/paddock
- S – stable
- W – well/water pump
- mid-rise fieldstone wall
- low-rise fieldstone wall
- mid-rise flagstone wall
- line of boulders
- ▬ bridge
- ▬ culvert

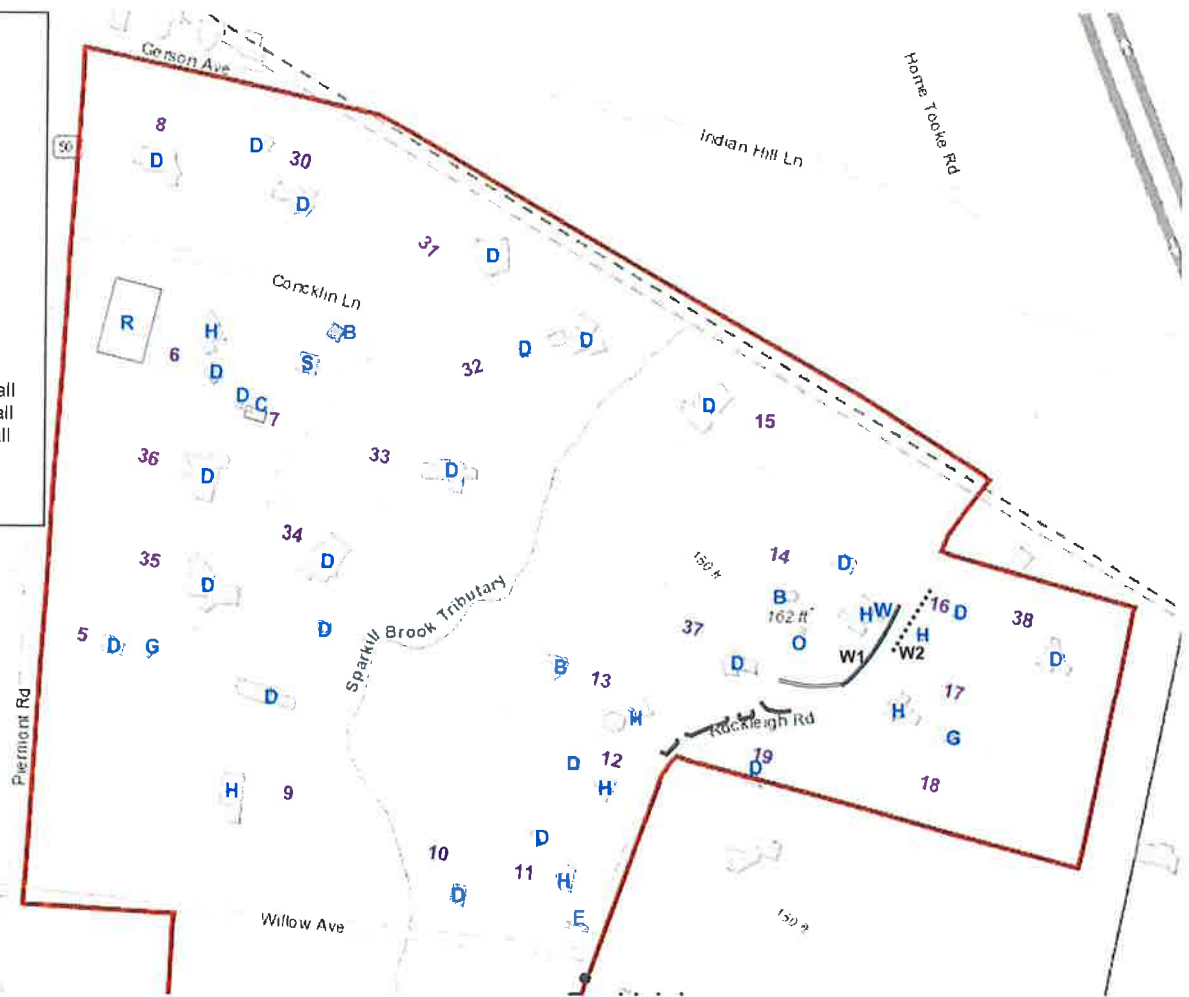

Figure 1. Rockleigh Historic District Northern Section showing location of extant historic buildings, structures, objects, sites, and non-historic properties.
 Base Map: LUCY NJ CRGIS Online Viewer (2020)

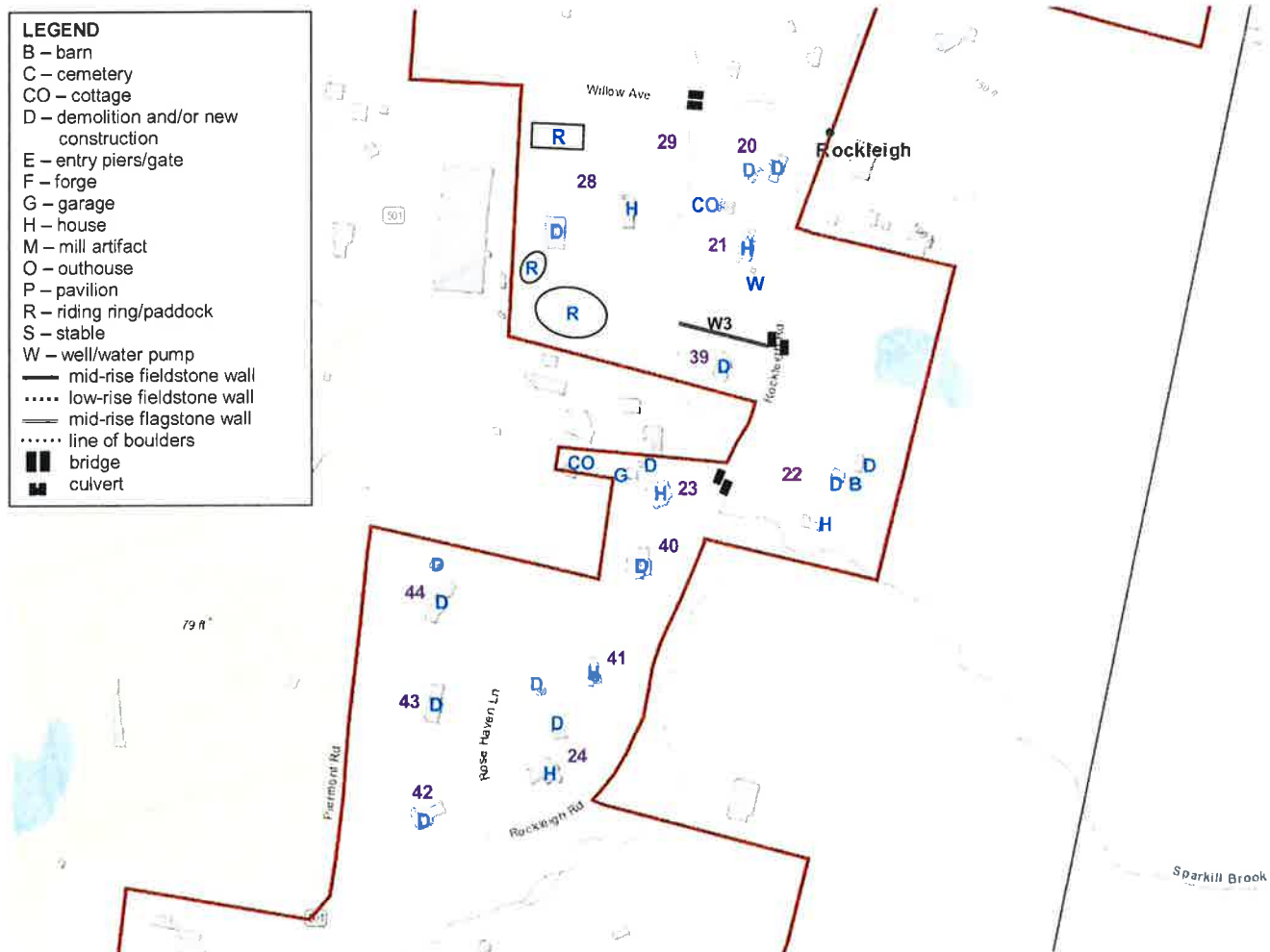

Figure 2. Rockleigh Historic District Middle Section showing location of extant historic buildings, structures, objects, sites, and non-historic properties.

Base Map: LUCY NJ CRGIS Online Viewer (2020)

LEGEND

- B – barn
- C – cemetery
- CO – cottage
- D – demolition and/or new construction
- E – entry piers/gate
- F – forge
- G – garage
- H – house
- M – mill artifact
- O – outhouse
- P – pavilion
- R – riding ring/paddock
- S – stable
- W – well/water pump
- mid-rise fieldstone wall
- low-rise fieldstone wall
- mid-rise flagstone wall
- line of boulders
- ▬ bridge
- culvert

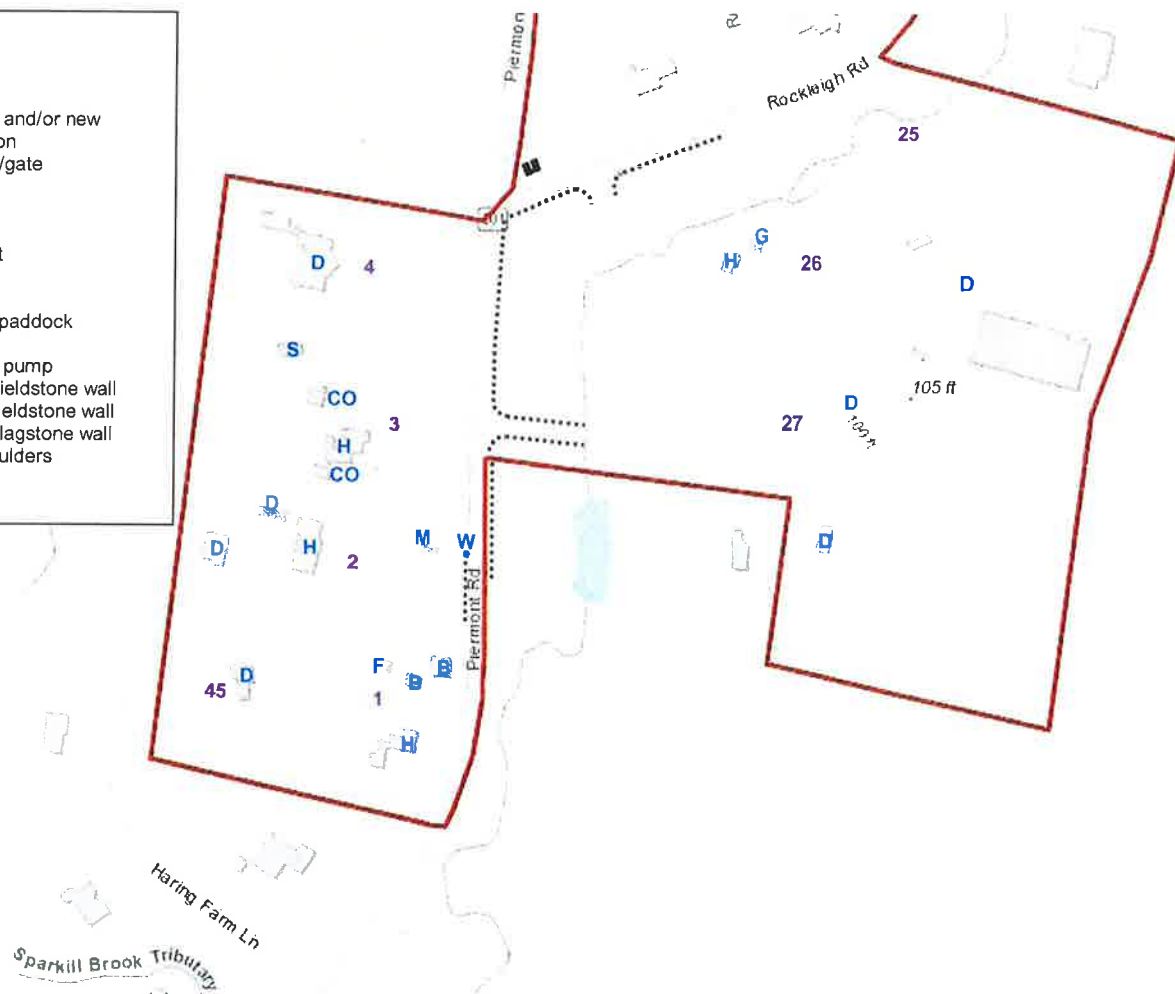

Figure 3. Rockleigh Historic District Southern Section showing location of extant historic buildings, structures, objects, sites, and non-historic properties.
 Base Map: LUCY NJ CRGIS Online Viewer (2020)

LEGEND

- B – barn
- C – cemetery
- CO – cottage
- D – demolition and/or new construction
- E – entry piers/gate
- F – forge
- G – garage
- H – house
- M – mill artifact
- O – outhouse
- P – pavilion
- R – riding ring/paddock
- S – stable
- W – well/water pump
- mid-rise fieldstone wall
- low-rise fieldstone wall
- mid-rise flagstone wall
- line of boulders
- ▬ bridge
- ▬ culvert

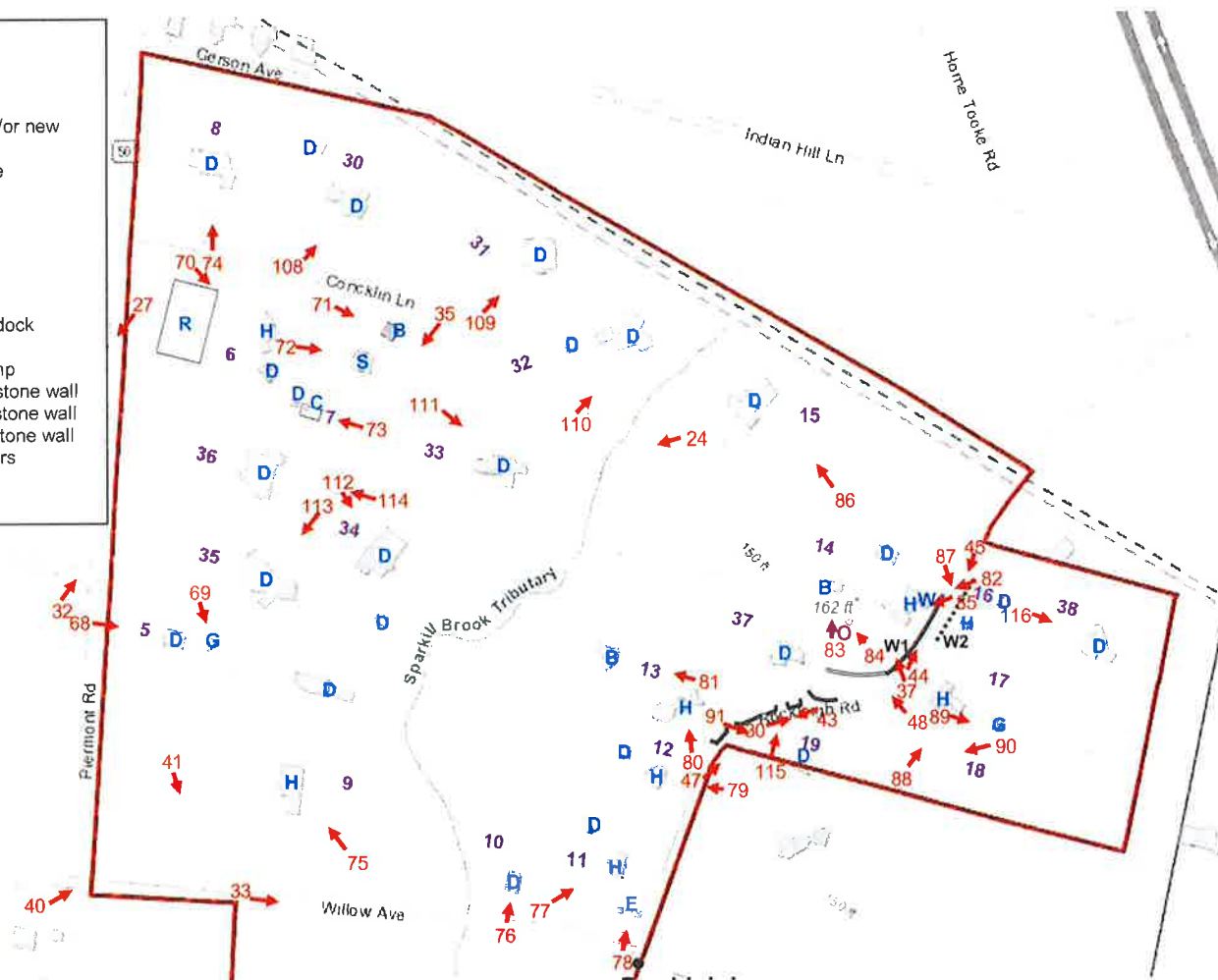

Figure 4. Rockleigh Historic District Northern Section Photo Key.
Base Map: LUCY NJ CRGIS Online Viewer (2020)

LEGEND

- B – barn
- C – cemetery
- CO – cottage
- D – demolition and/or new construction
- E – entry piers/gate
- F – forge
- G – garage
- H – house
- M – mill artifact
- O – outhouse
- P – pavilion
- R – riding ring/paddock
- S – stable
- W – well/water pump
- mid-rise fieldstone wall
- low-rise fieldstone wall
- mid-rise flagstone wall
- line of boulders
- ▬ bridge
- culvert

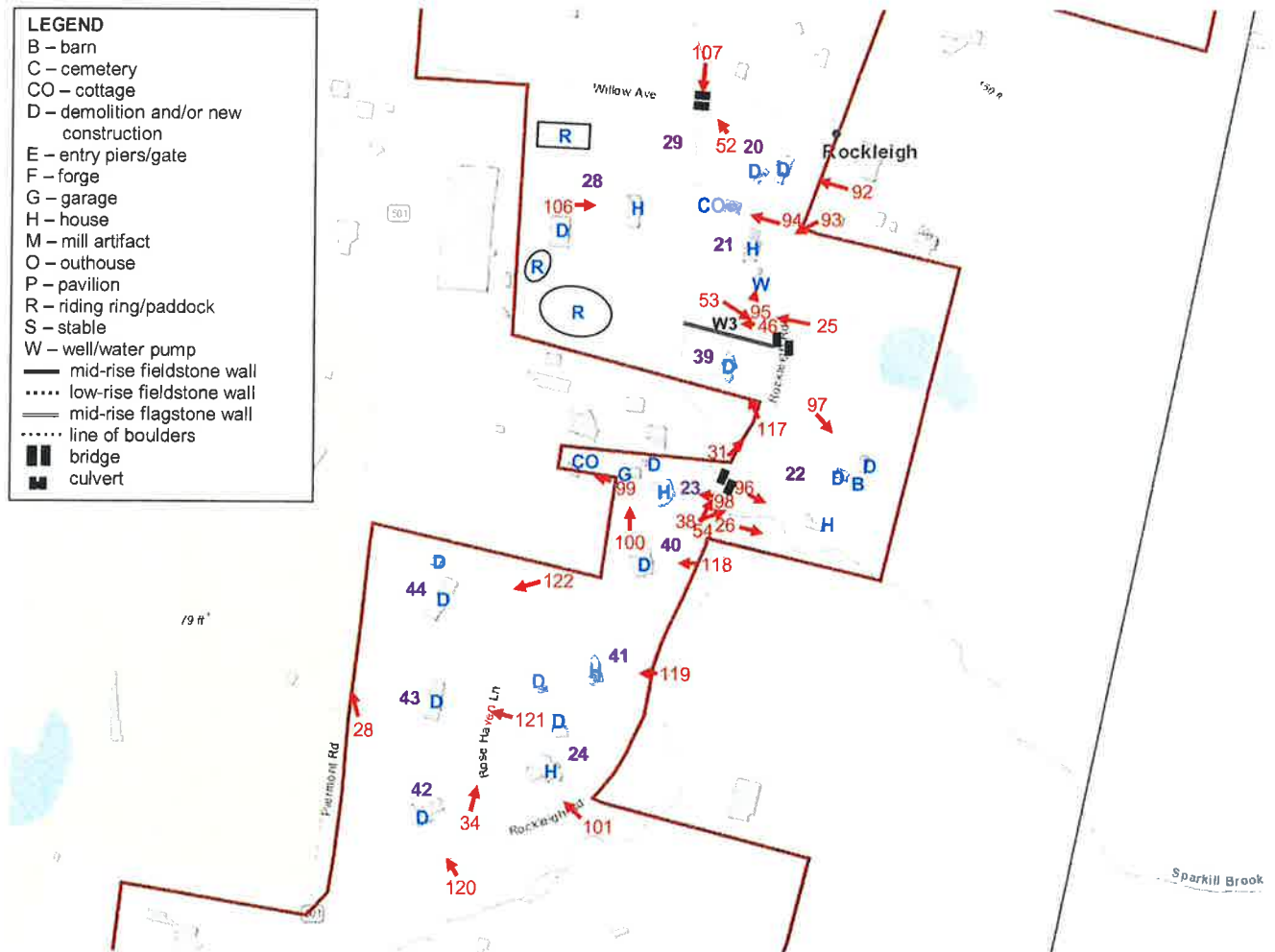

Figure 5. Rockleigh Historic District Middle Section Photo Key.
Base Map: LUCY NJ CRGIS Online Viewer (2020)

LEGEND

- B – barn
- C – cemetery
- CO – cottage
- D – demolition and/or new construction
- E – entry piers/gate
- F – forge
- G – garage
- H – house
- M – mill artifact
- O – outhouse
- P – pavilion
- R – riding ring/paddock
- S – stable
- W – well/water pump
- mid-rise fieldstone wall
- low-rise fieldstone wall
- mid-rise flagstone wall
- line of boulders
- ▬ bridge
- culvert

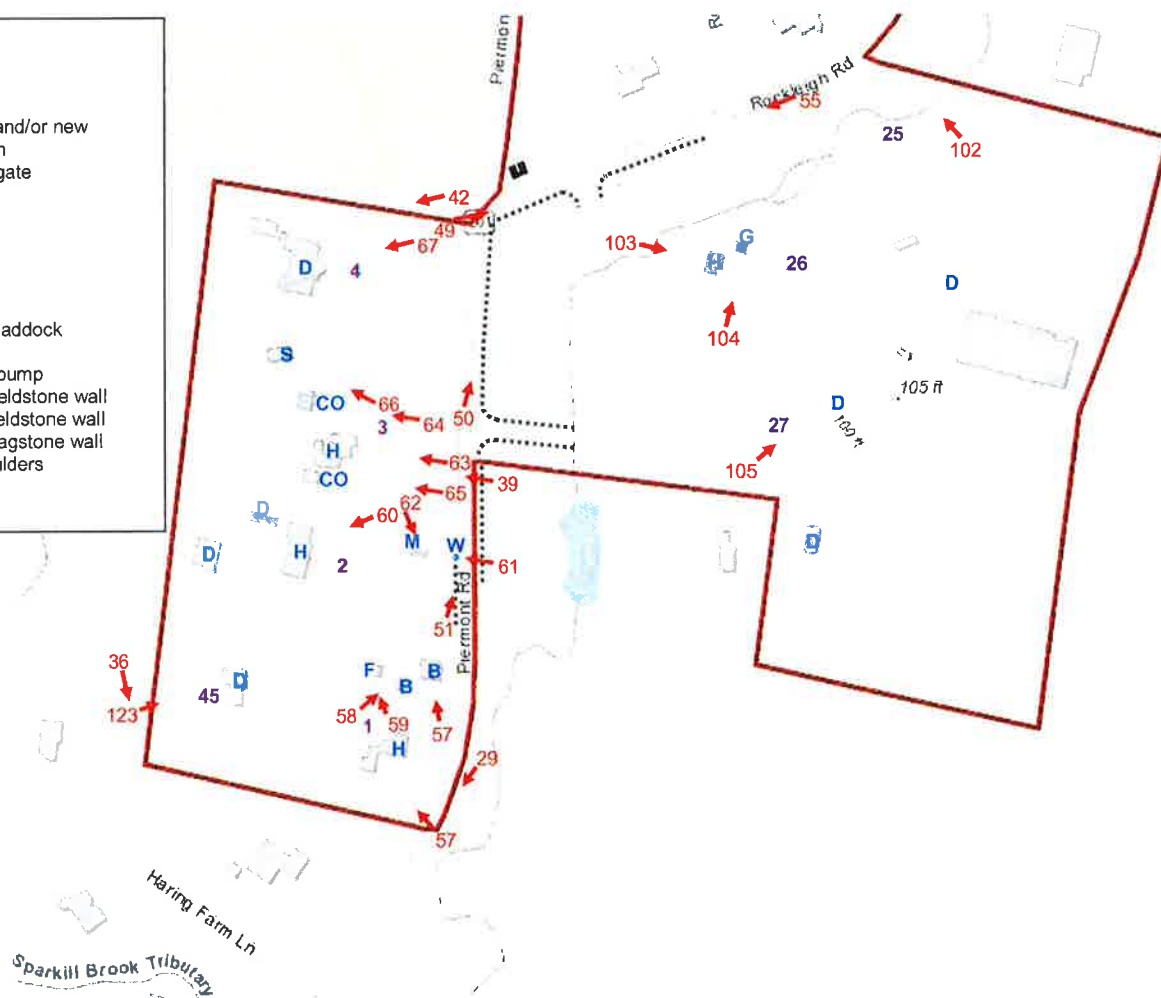

Figure 6. Rockleigh Historic District Southern Section Photo Key.
Base Map: LUCY NJ CRGIS Online Viewer (2020)



















































